INDEX OF ARTICLES 1995

ANNUITIES
Immediate DEC 87
Rates FEB 128
Variable JUL 53

BANKING
ATM fees APR 18
ATM thieves MAY 107
Banking and budgeting software OCT 114
Bank-sold mutual funds JUL 14, SEP 134
Branch closings MAR 18
Certificates of deposit JUN 26, AUG 24
  bump-up MAY 106
  callable OCT 14
Checking
  fraud MAY 14
  stop-payment orders JUL 94
Choosing a bank JAN 81
Confidentiality APR 117
Credit union failure APR 16
Debit cards FEB 16, MAY 14
Deposit insurance MAR 16, MAY 118
Mall banking kiosks APR 120

CAREERS AND JOBS
Golf pro MAY 124
Home businesses JAN 93
Job-hopping JAN 136
Jobs for recent grads MAR 110

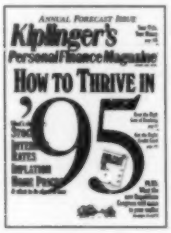

Outlook 1995 JAN 40
Relocation expenses JAN 120
Social security taxes JAN 15
Working abroad JUN 128

CARS AND OTHER VEHICLES
Accident guidelines JUN 121
Air bags NOV 124
Anti-lock brakes FEB 134
Books for car buyers JUL 109

Buick Riviera FEB 135
Cadillac DeVille Concours JUN 122
Car/Puter NOV 123
Financing JUN 28
Insurance premiums MAY 105
Leasing FEB 132, OCT 113
Luxury-car prices NOV 124
Negotiating the best deal DEC 60
1996 buying guide DEC 53
Off-lease cars MAY 85
Safety features NOV 125
Smart cars JUN 14

CHARITIES AND VOLUNTEERS
AmeriCorps NOV 17
Community foundations FEB 138
Donating
  cars FEB 134
  land MAR 160
Mail-order catalogs, nonprofit FEB 136
Nonprofit groups, evaluating NOV 75
Receipts for tax purposes SEP 15
Volunteers' liability protection DEC 18

COLLECTIBLES
Annual reports MAR 84
Cartoons, newspaper SEP 142
Coins OCT 124
Counterfeit money FEB 140
Elvis recording AUG 106
Holiday collectibles DEC 99
JFK doodles APR 134
Masonic medallions MAR 148
Silver certificates NOV 120
Simpson, O.J., football cards JUL 106
Weimar bank notes MAY 119
Yankees baseball DEC 116

COMMUNICATIONS
Cellular phones AUG 97
Directory-assistance service OCT 115
"800" numbers APR 118, DEC 16
Long-distance service APR 18, AUG 109, DEC 101

Telephone add-on services MAR 150
Telephone calling cards SEP 134
Voice-mail options NOV 16

COMPUTERS
Banking and budgeting software OCT 114
CD-ROM rentals OCT 15
Computer prices MAR 18
Discounts for students AUG 14
Electronic bill-paying APR 79
Financial privacy AUG 38
On-line
  car shopping SEP 145
  house hunting JUL 96
  mutual fund information OCT 44, DEC 31
World Wide Web access MAY 13

CONSUMER ALERT
Business opportunities OCT 78
Cellular-phone clones AUG 97
Checking out a business NOV 112
Credit card fraud JUL 62
Homeowners associations JAN 36
Insurance churning OCT 97
Land liquidators SEP 142
On-line investing scams FEB 56
Scam alert (oldies but goodies) MAR 89
Telemarketing APR 10, OCT 114

CREDIT
Car financing JUN 28
Convenience checks JUL 28
Credit cards
  arbitration for disputes AUG 15
  authorization charges MAR 132, JUL 8
  best deals JAN 112, APR 32
  for 401(k) NOV 16
  fraud JUL 62
  grace periods SEP 17
  hidden costs FEB 34, NOV 22
  low-cost loans DEC 100
  teaser rates JUL 93
Credit reports JUN 104
Cutting credit costs MAR 123
Financial privacy AUG 38
Full-service replacement cards AUG 96
Home-equity borrowing MAY 12, MAY 28, NOV 51
Medical-bill errors JAN 34
Rebate cards JUN 14, JUN 104, OCT 30
Zero-percent offers MAR 134

THE ECONOMY
Balancing the budget JUN 116
Bankruptcies, personal DEC 17
Contract With America JAN 44
Cost-of-living adjustments (COLAs) MAY 53
Dollar coin AUG 14
Federal Reserve Board SEP 18, NOV 15
Household income NOV 18

Inflation, personal JAN 59
Outlook 1995 JAN 40
States' cash surpluses APR 17

EDUCATION
Accelerated college-degree programs JUL 14
College and second career DEC 116
College-campus video tours JUL 95
College costs MAR 17, AUG 63
prepaid college tuition plans MAY 13, NOV 101
scholarships OCT 132
student loans APR 16, JUN 14
College graduation guarantees NOV 112
Savings bonds and college tuition JAN 126

ESTATE PLANNING
Executorship FEB 107
How-to kit for dawdlers JUN 71
and securities APR 134
Trusts AUG 89

FAMILY FINANCES
Adopting a Russian child DEC 144
Athletic shoes NOV 18
Baby expenses SEP 133
Chicken-pox vaccine AUG 101
Day care, emergency SEP 14
Elderly parents JUN 59, DEC 91
Family leave JUL 103
Family values NOV 34
Kids and money (Dr. Tightwad) JAN 103, MAY 95, NOV 42
Kids' money-smart reading JUN 105

Nanny News newsletter FEB 34
Pet care APR 17
Sandwich generation JUN 59
Toys DEC 18

HEALTH AND FITNESS
Americans With Disabilities Act (ADA) SEP 140
Chicken-pox vaccine AUG 101
Cholesterol tests NOV 117
Clinton's home gym JAN 124
Dental procedures, cosmetic JUN 108
Electronic house calls FEB 124
Emergency-room rights AUG 98
Exercise equipment DEC 112
Fitness catalogs NOV 116
Health newsletters MAY 117
Mail health emporiums OCT 123
Malpractice JAN 122
Mental health care DEC 110
Radial keratotomy MAY 114
Telephone advice lines JUL 102
Toothbrushes, high-tech OCT 122
Water filters OCT 116

Weight-loss programs APR 124
Weighted exercise shorts SEP 141
Workouts
mobile JUN 109
multimedia MAR 138
for seniors AUG 100
water JUL 104

HEALTH INSURANCE, DISABILITY INSURANCE AND MEDICARE
Breast cancer costs APR 136
Disability insurance APR 126, NOV 67
Health insurance purchasing co-ops JUL 15
HMOs
access to specialists FEB 120
medicare MAY 114
premiums JUN 106
report cards MAR 17, OCT 120
Hospitalization coverage MAR 136
for maternity OCT 15
Medical cost inflation JAN 13
Medical Information Bureau DEC 114
Medicare
healthier seniors OCT 13
overcharges MAR 139
Medigap coverage FEB 128
for disabled people FEB 122
Medicare Select AUG 14
Orthodontic benefits FEB 120
Pain medication APR 127
Paperwork errors JAN 124
Second opinions SEP 138
Year-end claims NOV 114

HOME OFFICE
Armoire offices MAY 108
Combination printers/fax/copier machines MAR 140
Insurance coverage AUG 104
New Year's resolutions JAN 118
Time-management software DEC 106
Windows 95 OCT 118

HOMEOWNERSHIP
Adjusted basis DEC 106
Appliance manufacturers' help lines MAR 144
Assessments for improvements OCT 118
Building plans, off-the-shelf DEC 105
Buyer's market APR 16
Buying an unbuilt house AUG 77
Capital gain on sale JAN 126
Carbon-monoxide detectors DEC 108
Home-equity borrowing MAY 12, MAY 28, NOV 51
Homeowners associations JAN 36, MAY 112, JUL 106
Home prices outlook JAN 52
Landscaping for energy savings OCT 118
Mortgage insurance AUG 102
Mortgage reporting services DEC 24
Mortgages
adjustable-rate JUL 14
escrow accounts MAR 140
FHA JAN 121, MAY 113
financed by parents NOV 120
prepayment MAR 148, DEC 116
rate lock-ins JUL 28
refinancing AUG 26
reverse AUG 104
Property-tax assessment MAR 75
Remodeling diary JUN 83
Selling your house FEB 85
Strategies for buyers and sellers MAY 108
Tenant creditworthiness JAN 37
Utility rebates AUG 105
Warranties, new-home JAN 118, FEB 8, AUG 78

INSURANCE
See also: Cars, Health Insurance, Homeownership
Accelerated benefits FEB 36
Churning MAY 13, OCT 97
Direct sales JUN 12
Mall kiosks APR 120
Negotiating claims JUN 95
New York Life NOV 113
Ratings FEB 37, JUL 93, DEC 102
State insurance departments on-line DEC 17

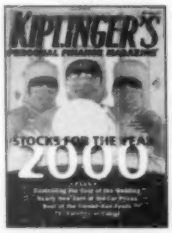

Term life MAY 14
Umbrella liability JUL 81
Variable universal life MAY 106
Volunteers' liability DEC 18

INVESTING AND SAVING
See also: Annuities, Mutual Funds, Real Estate Investing, Stocks and Bonds
Annual reports MAR 81
Arbitration for disputes FEB 144
Big ideas for a little money JUN 43
Books APR 42
Brokers
continuing education SEP 15
discount FEB 140, OCT 73
hometown JUN 66, JUL 8
for small accounts DEC 116
trade deadlines APR 17
Certificates of deposit MAY 106, JUN 26, AUG 24, OCT 14
Credit unions OCT 28
Dollar's resurgence NOV 26
Good bets for your money JAN 45
Financial mistakes DEC 43
Interest rates MAR 30, APR 30
International investing MAY 32, JUL 38, SEP 38
Investment clubs MAR 37, MAY 34
Limited partnerships JAN 14, AUG 53

Money-market funds MAR 28, SEP 123
E-Fund DEC 23
expense waivers MAY 26
full-fee OCT 30
high-minimum NOV 21
safety MAY 34
Strong Money Market MAR 36
taxable FEB 34
tax-free APR 32, NOV 92
Orange County, Cal. APR 73, JUN 8, JUN 11
Portfolios: models for 6 ranges MAY 36
Psychology of investing AUG 68
Russia JAN 14
Safe havens JUN 8
Savings bonds JAN 126, FEB 15, MAY 12, MAY 118, JUL 26, OCT 124
Savings goals APR 46
SEC's toll-free number JAN 28
Timely strategies JUL 42
Total return JAN 111, NOV 120
Year-end moves DEC 36
Yen JAN 126
Yield curves MAR 42
Yields, best APR 48

MONEY MANAGEMENT
Advice for parents FEB 69, MAR 103
Budgeting JAN 63
Electronic bill-paying APR 79

Electronic cash cards JUL 15
Family values NOV 34
Financial mistakes DEC 43
Gambling NOV 140
Margin loans AUG 37
Money managers FEB 63
One income vs. two FEB 119
Rainy-day money MAR 148, NOV 111
Relocating JUL 72

MUTUAL FUNDS
Affinity funds JAN 67
Alger funds NOV 133
Annual reports JUL 69
Asset allocation funds MAY 57

Bank-sold SEP 134
Barings MAY 34
Bear-market recovery DEC 140
Best funds for your goals MAR 45, SEP 10
Bond fund expenses SEP 97
Books JUN 38
Broker-sold AUG 106
Bruntjen's funds revisited OCT 36
Capital gains JAN 76
Closed-end MAY 74, JUN 33, NOV 28
Contrarian SEP 43
Dodson, Jerome (interview) OCT 90
Eaton Vance Short-Term Treasury FEB 18
Fidelity Contrafund DEC 135
Fidelity Magellan SEP 32
Funds of funds JUN 19
Govett Smaller Companies JUL 17
Hirsch, Michael (interview) APR 104
Hotlines JUL 17
Improper trading DEC 31
Index funds MAY 101, OCT 17
International funds MAY 20, SEP 38
Janus Mercury JAN 16
Janus Twenty DEC 31
Japanese stocks NOV 136
Longleaf Partners APR 21
Low initial minimums FEB 49
Megafunds DEC 8
Mergers APR 21
Misnamed funds FEB 113, NOV 57
Montgomery Asset Allocation OCT 17
Muni bond funds JUL 20, SEP 115
New funds APR 10, APR 68
On-line information OCT 44, DEC 31
Overachiever funds AUG 20
PBHG Emerging Growth MAR 20
Permanent Portfolio Treasury Bill FEB 18
Prospectuses AUG 13, OCT 37

Rankings
by one-, three-, and five-year return SEP 47
by three-year return MAR 59
single-state muni bond funds NOV 93
stock, bond and money-market funds SEP 30
Redeeming fund shares APR 111
Risk ratings JUN 32
Risky funds DEC 39
Robertson Stephens Value + Growth JUN 19
Royce Low-Priced Stock AUG 30
Sanborn, Robert (interview) JUN 88
Sector funds JUN 79
Selling funds MAR 95
Short-term bond APR 26, APR 36
Single-state muni bond funds NOV 89
65-year records OCT 22
Size and performance JUN 53
Small-company funds MAY 17, AUG 17, NOV 133
Socially conscious funds JAN 126
Strong funds JAN 26
Strong Municipal Bond JUL 32
Tax basis MAR 56, DEC 16
Technology-shunning JUN 22
Technology stocks AUG 17, DEC 135
Telephone directory SEP 129
Templeton Russia fund DEC 30
Top performers SEP 53
to thrive in '95 JAN 50
Transaction deadlines AUG 30
Twentieth Century Value MAY 17
Vanguard Windsor FEB 28, DEC 28
Vinik, Jeff SEP 32
Wanger, Ralph (interview) FEB 100
Warburg Pincus International APR 37
Weatherproof funds NOV 44
Worst funds of '94 MAR 26
Yacktman, Donald (interview) AUG 80

REAL ESTATE INVESTING
Real estate investment trusts (REITs) MAR 17, JUL 50
Vacation homes APR 59

Don't just dream about a comfortable retirement, plan for one. Scudder's wealth of resources can help you prepare.

Looking to supplement your retirement savings? Get the facts about variable annuities from our free educational guide.

What are the special concerns women often share when planning for retirement? Our free brochure suggests strategies to help build the nest egg you might need.

Leaving your job? You'll want to know the best way to handle your employer's retirement savings plan distribution. Our free guide will show you how to avoid IRS penalties and keep 100% of your savings growing for your retirement.

Want a single comprehensive retirement planning guide? Ask for either *Investing for Retirement*, a free 64-page book from the Scudder Investor Series, or *Scudder Retirement Builder*,* our new retirement planning software package.

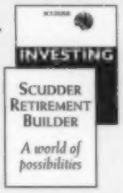

Do IRAs still make sense? Learn about the tax-deferral advantages and growth opportunities of today's IRA. Our free No-Fee IRA brochure will give you all the details.

Successful retirement planning means taking control of your future. Call us at 1-800-225-2470, *ext.* 9136 *to request more information from the retirement professionals at Scudder.*

Scudder
Pure No-Load™ Funds

**Retirement Builder* is a product of Scudder Investor Services, Inc., a registered investment adviser. For more complete information about any Scudder fund, including management fees and expenses, please call or write for a free prospectus. Read it carefully before you invest. Scudder Investor Services, Inc., Distributor.

RETIREMENT AND SOCIAL SECURITY
Income needed JUN 118
Retiring abroad APR 132
Senior on-line services JUN 110
Social security
benefits FEB 130, APR 134
earnings test APR 130
reform FEB 16
taxing benefits MAR 146
trust fund DEC 16
Taxes on retirees AUG 57

RETIREMENT PLANS, PENSIONS AND BENEFITS
Baby-boomer retirement plans OCT 50
Certificates of deposit FEB 16
Federal retirement system FEB 75

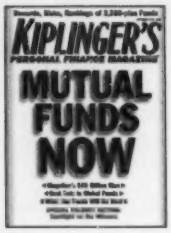

401(k) plans
contribution cap FEB 131
credit cards NOV 16
early withdrawal OCT 124
his-and-her accounts AUG 95
investment options FEB 140
and IRAs MAR 148, JUL 106, NOV 120
rollovers APR 128, SEP 14
403(b) rules SEP 142
Fringe benefits JUN 13
IRAs
drawdowns MAY 118
fees DEC 116
and 401(k) plans MAR 148, JUL 106, NOV 120
lump-sum payouts APR 132
minimum withdrawals FEB 128
taxes AUG 106
Pension funding JUL 13, NOV 18
Spending by retirees DEC 18

SMALL BUSINESS
Business opportunity come-ons OCT 78
Home businesses JAN 93
Jewelry making JUL 112
Recovering from disaster SEP 154
Retirement plans APR 85
Starting a business abroad AUG 112

SPENDING
CD and book clubs JAN 34
Computerized custom clothing FEB 17
Debit cards, prepaid FEB 16
Fitness catalogs NOV 116
Gambling NOV 140
Grocery scanning, do-it-yourself SEP 14
Lotteries, foreign NOV 120
Mail-order gourmet food DEC 119
Mattresses JUL 93
Oriental rugs OCT 127
Satellite television MAY 121
Store return policies JUN 103
Wedding costs MAY 64

STOCKS AND BONDS
Acordia MAY 38
ACX Technologies SEP 24
Alberto-Culver AUG 34
AlliedSignal JUN 34
American Cyanamid MAY 119
American depositary receipts (ADRs) JUL 15
American Express JUL 32
American Greetings FEB 32
American International Group MAR 36
American Power Conversion JAN 30
AT&T NOV 29
Automobile stocks JAN 24
Bank stocks JAN 87, OCT 10
Bear-market prediction APR 36
Beaten-up stocks OCT 59
Best Buy Co. APR 38
Biotech stocks OCT 34
Boeing MAR 38
Bond rating agencies APR 73
Bond volatility SEP 22
Boring stocks FEB 81
Brady bonds SEP 142
Bull-market indicators MAR 16
Burlington Industries MAY 34
Burlington Resources JAN 26
Buybacks, stock APR 15
Chubb Corp. MAY 38
Closed-end bond funds JAN 15
Collateralized mortgage obligations OCT 124

Company-report credibility OCT 14
Convertible bonds NOV 107
Cost basis JUN 118
Dayton Hudson APR 38
Dividend reinvestment plans (DRIPs) MAY 11, JUN 118, JUL 8
Dividends, stock DEC 15
Electric-utility stocks APR 34, SEP 13
Emerson Electric JAN 30
European stocks NOV 17
Exide Corp. APR 36, JUN 8
Fidelity vs. S&P JUN 30
First Republic Bancorp DEC 30
First stock purchases NOV 83
Gannett OCT 36
Gillette AUG 34
B.F. Goodrich DEC 32
Growth stocks MAY 44, JUL 8
Harley-Davidson JUN 32
Health stocks MAR 37
High-tech stocks downturn DEC 30

High-tech stocks run-up AUG 28
Home builders' stocks JAN 28
Home Depot NOV 30
Honeywell AUG 30
IBM JUL 34
Indexes, stock OCT 107
Inherited stock FEB 140
International Family Entertainment OCT 38
ITT SEP 24
Japanese stocks SEP 23
Keane Inc. NOV 28
Kids' stocks AUG 73
Lifetime stocks AUG 10
Loral Corp. MAR 38
Mexican stocks MAR 16
Morton International JUN 34
Municipal bonds FEB 17, FEB 26, AUG 15
Nasdaq system FEB 28
Netscape OCT 37
Pall Corp. DEC 32
Penny stocks MAY 89
Pep Boys NOV 30
Portfolios
consumer stocks AUG 28, DEC 28
defensive stocks FEB 26
depressed foreign stocks MAY 32
former glamour stocks JUL 30
Ohio-based companies SEP 20
small and medium-size companies JAN 24
small companies APR 34, OCT 34
socially responsible companies JUN 30
specialty retailers MAR 34
spinoff companies NOV 26
Price-earnings ratios MAR 129, APR 134, JUN 13
Restaurant stocks OCT 83
Reverse stock splits MAY 118
Rules for investing MAR 34
Scott Paper Co. FEB 32
Shuffle Master SEP 22
Small-company stocks AUG 46, NOV 133
Spreads MAY 42
Stocks with rising earnings DEC 45
Takeover targets MAR 15, JUL 32
3Com JUL 34
Treasuries JAN 126, FEB 29, FEB 95, MAR 134, SEP 20
Viacom OCT 38
Wackenhut Corrections Corp. FEB 28
Yields, stock JUL 30
Zero-coupon bonds JUL 77

TAXES
Capital gains JAN 76, JAN 126
Charitable contributions
donating cars FEB 134
receipts SEP 15
College tuition write-offs JUN 118
Contract With America JAN 44
Cut your taxes FEB 40
Gambling losses JUL 106
IRA, nondeductible contributions AUG 106
IRS audit JAN 15
Last-minute tax tips APR 97
Nanny tax JAN 14, NOV 16
Sales and cigarette taxes OCT 15
Self-employed JUN 13
Social security benefits MAR 146
Social security taxes JAN 15

Tax basis MAR 56
Tax-counseling volunteers FEB 131
Tax help line APR 119
Taxes on retirees AUG 57
1099 forms JAN 75
Year-end tax savers DEC 40

TRAVEL AND LEISURE
Airfare wars FEB 15
Airfares to Canada MAY 12
Airlines
baggage theft NOV 126
coupons AUG 106
frequent-flier programs MAR 156
price-fixing settlement MAR 132
ticketless travel JUN 12
volume discounts AUG 15
Airport food prices NOV 17
Booking your trip JUL 89
Casinos JUN 12
Debit cards overseas MAY 14
Europe, travel in APR 90
Holiday tips DEC 124
Hotel fax fees DEC 17
Hotel prices MAR 18
Olympics APR 18, SEP 151, OCT 14
Rental-car mileage fees SEP 15
Timeshares OCT 66
Value-added-tax refunds JUN 124